CHRISTMAS AT GIANT ROBOT

STREET FEAST, OPERATED BY PARENT COMPANY LONDON UNION, WAS CO-FOUNDED BY LEON'S HENRY DIMBLEBY AND MILK & HONEY FOUNDER JONATHAN DOWNEY. BACKED BY SOME OF THE BIGGEST NAMES IN FOOD—INCLUDING NIGELLA LAWSON, YOTAM OTTOLENGHI AND JAMIE OLIVER —STREET FEAST IS TRANSFORMING THE CAPITAL'S FOOD LANDSCAPE BY TAKING UNDERUSED AND NEGLECTED SPACES IN LONDON AND TURNING THEM INTO VIBRANT STREET FOOD ARENAS.

Street Feasts unique portfolio of venues are the go-to for alternative festive experiences.

Each and every festive party the Street Feast events team plan is bespoke. The team work with each client to tailor their Christmas party for its specific needs and then build a bespoke package around this.

Throughout winter, Street Feast's venues take on a seasonal food and drinks menu including festive favourites such as mulled wine, mulled cider, alcoholic-hot chocolates, spiced rum, frozen toffee vodka shots and wintery cocktails all taking centre stage.

OUR VENUES

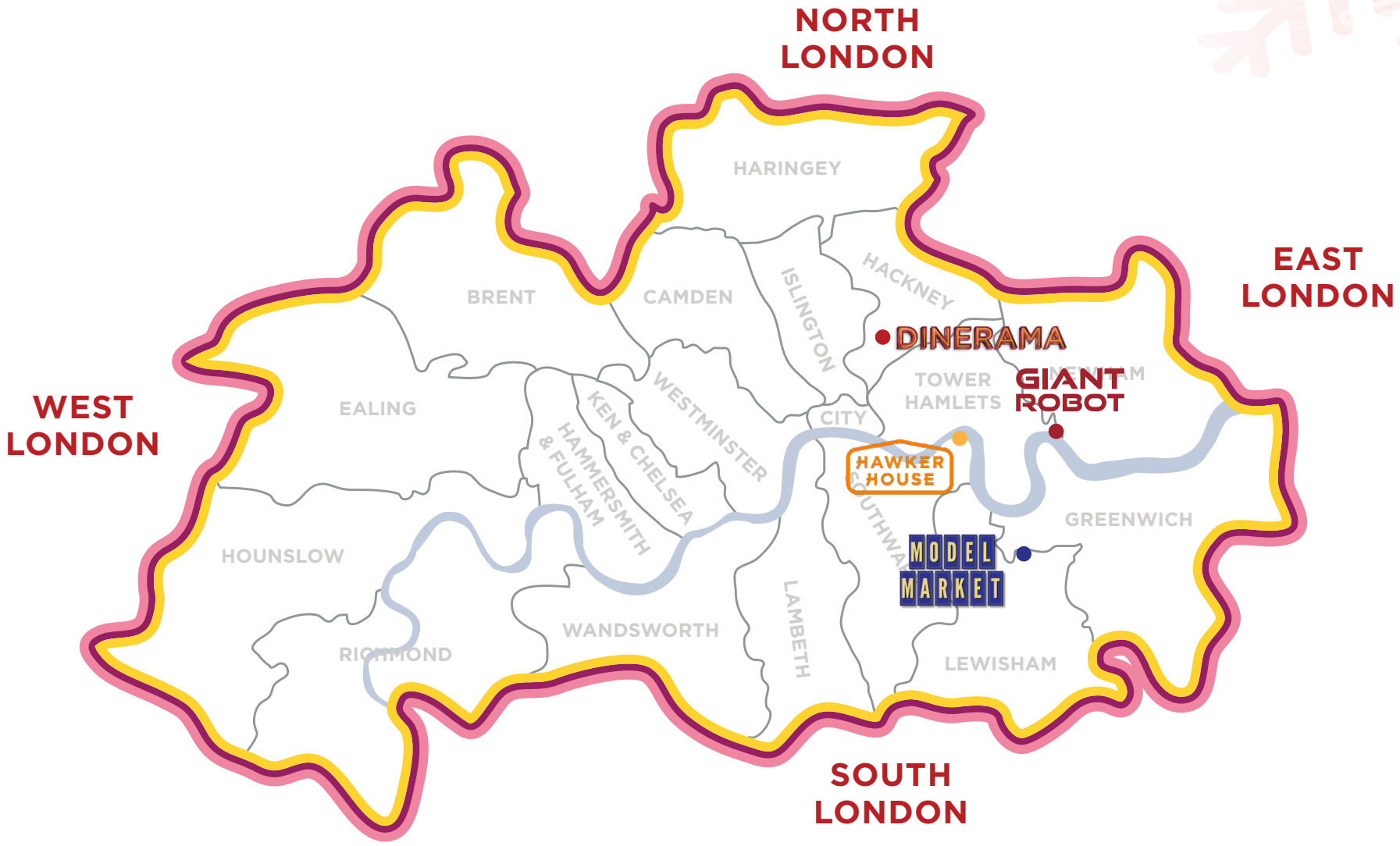
NORTH LONDON
EAST LONDON
WEST LONDON
SOUTH LONDON
HARINGEY
BRENT
CAMDEN
ISLINGTON
HACKNEY
DINERAMA
TOWER HAMLETS
GIANT ROBOT
EALING
KEN & CHELSEA
WESTMINSTER
CITY
HAWKER HOUSE
HAMMERSMITH & FULHAM
SOUTHWARK
GREENWICH
MODEL MARKET
HOUNSLOW
WANDSWORTH
LAMBETH
RICHMOND
LEWISHAM

GIANT ROBOT

Giant Robot is one of the coolest venues in Canary Wharf – offering a relaxed and informal vibe, the venue combines all things futuristic with retro & industrial luxury – expect an epic spaceship engine room meets an art-deco cruise liner.

Sitting at the east end of London's biggest roof garden, the 700 capacity venue is a great space to host a city Christmas party of any size. Guests will love festive feasting from four fantastic street food vendors, three brilliant bars, and floor-to-ceiling windows with panoramic views across the city and over the water.

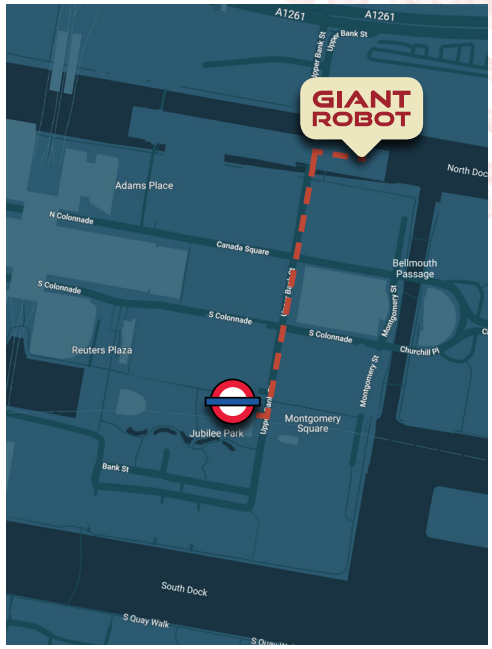

Getting here
Garden Level, Crossrail Place, Canary Wharf, London E14 5AR

Canary Wharf
Heron Quay
West India Quay

Book a full-venue takeover up to 700 people

You'll have exclusive access to our epic eating and drinking rooftopia, complete with four fantastic street food traders, three brilliant bars, floor-to-ceiling windows with panoramic views and a wraparound outdoor terrace for city views and stargazing - the perfect backdrop for your Christmas party.

THE DECK

Up to 150 capacity

Book your own semi-exclusive section of Giant Robot with The Deck – accommodating up to 150 people. You'll get access to the outdoor terrace and a private section of our Island Bar (with your very own bartenders) serving an epic menu of cocktails, wines and beer. We can also arrange your own food and drink service.

AREA BOOKINGS

Minimum of 10 people

If you're after a smaller spot we take area bookings from 10 people upwards. Come along with your mates and bar-hop around our watering holes or tuck into a street food feast. We also offer waitress service.

Up to 200 capacity

Our outdoor terrace has a capacity of up to 200 people. It can't be hired out exclusively unless you hire the whole venue, but there are tables up for grabs and plenty of space for outdoor stargazin. Head out here for EPIC panoramic views across the city and over the water - the perfect backdrop for your boozing and grooving.

OUR STREET FOOD TRADERS

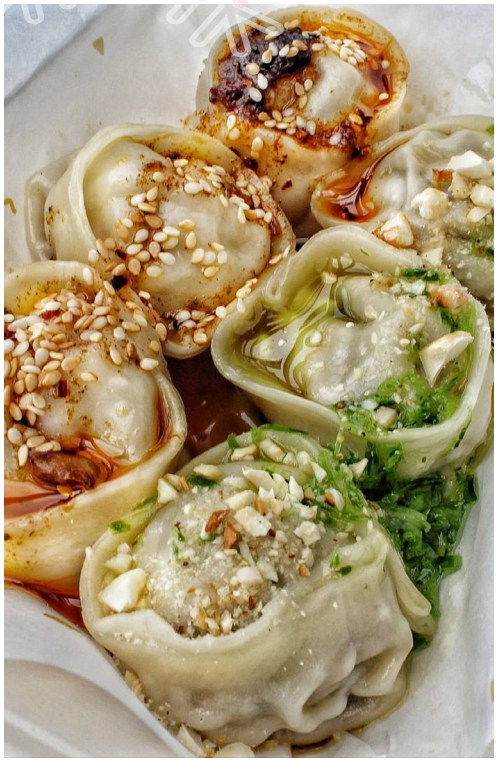

Yum Bun yumplings

TAIWANESE BUNS AND PERFECTLY STEAMED DUMPLINGS

Yum Bun's fluffy steamed buns are a Street Feast MUST. We love them stuffed with slow-roasted pork belly or crispy cod but don't miss the meat-free and magnificent Crispy Tofu Bun with black bean and garlic mayo.

BLACK BEAR BURGER

CHAMPIONING THE MIGHTY BURGER

Meat masters Liz and Stew are bringing Black Bear to Giant Robot with a brand new menu. Take on the new Black and Blue burger, with aged beef patty, cheese, bacon, blue cheese sauce and onions or dig into a mound of their buttermilk chicken nuggets, with buffalo and blue cheese dipping sauce. Find them every Mon-Sat at Giant Robot.

* Full sample menus can be provided upon request

OUR STREET FOOD TRADERS

THUNDERBIRD

ONE-STOP CHICKEN SHOP FROM BBQ LAB

This is THUNDERBIRD – The new one-stop chicken shop from wing kings, BBQ Lab. Go sharesies on a mountain of Chipuffalo Wings and don't forget to try their Fried Chicken Burger with Rosemary Maple Aioli.

RAASTAWALA
KOLKATA EATS LONDON STREETS

KOLKATA EATS LONDON STREETS

The signature Kolkata kati rolls are the ultimate garlic and coriander egg naan bread, stuffed with 24 hour-marinated chicken or lamb, plus salad and homemade sauce.

* Full sample menus can be provided upon request

FOOD DOLLARS | PASSPORTS

Street Feast Food Passport

Make your own personalised food passport exclusive to your Christmas party....redeemable against food. Guests can eat the world with their passport - exploring our sensational street food traders.

*Exclusive venue hire

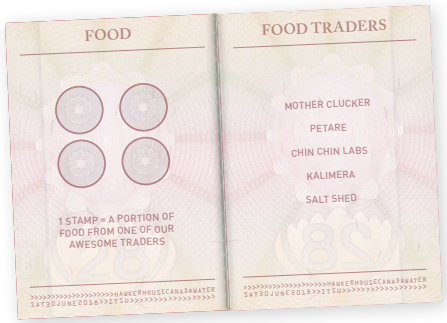

Food Dollars

We provide our very own Street Feast currency for your Christmas party – guests can explore everything that we have to offer with these unique street food dollars, redeemable with any trader.

*Area/Group bookings

DRINK

From craft beers to killer cocktails and winter warmers to hand-picked wines, we offer a world beating lineup of brilliant drinks

Bar Tabs

Create your own bar tab with a personalised menu and a selected drinks list which your guests can enjoy across our brilliant bars. With a 36-tap Beer Bar stocking all of our favourite brews on tap alongside craft cans and Growlers, plus an Island Bar serving signature Street Feast cocktails (complete with winter warmers, mulled wine and frozen toffee vodka), our winter watering holes will get the Christmas spirit flowing.

Add Drink to your Passport

Why not add drinks to your personalised passport, making it redeemable against drink as well as food within our venues. Guests can eat and drink the world with their passport.

*Exclusive venue hire

WHAT PEOPLE SAY ABOUT US

"The food was delicious and everyone had a great time I will definitely be coming back myself"

Landsec

"We wanted to thank you for everything, our teams truly had lots of fun and loved the food and atmosphere"

Burger & Lobster

"I just wanted to say a big thank you to you and all of your team! We were really happy with how the event was run and had great feedback! Thank you again for all of your help!"

J.P.Morgan

"A massive THANK YOU to you and your teams for a fantastic evening. Our guests loved the non-traditional venue, the food and drinks were so so delicious and all staff were wonderful. I hope we'll be able to do another event with you in the future."

EY

Check out our other venues

DINERAMA - SHOREDITCH - 1,000 CAPACITY

HAWKER HOUSE - CANADA WATER - 2,000 CAPACITY

MODEL MARKET* - LEWISHAM - 1,000 CAPACITY

GIANT ROBOT - CANARY WHARF - 700 CAPACITY

*OUR SUMMER POP-UP IN LEWISHAM

GIANTROBOT@LONDONUNION.COM | STREETFEAST.COM/VENUE-HIRE/GIANT-ROBOT | 020 7719 1325